

PLAN SHOWING THE PROPOSED CONSTRUCTION OF A RESIDENTIAL BUILDING AT PLOT NO. 1282.B. [WEST PART] POOMPIHAR NAGAR 8TH CROSS STREET,

SURVEY NO. 100/4, KOLATHUR VILLAGE, CHENNAI 600 099. SCALE 1"=8'0" [1:100] CORPORATION DIVISION NO. 62 ZONE IV

LAYOUT APPROVED IN LPDM DTP N1 2570

COMPOUND WALL ELEVATION

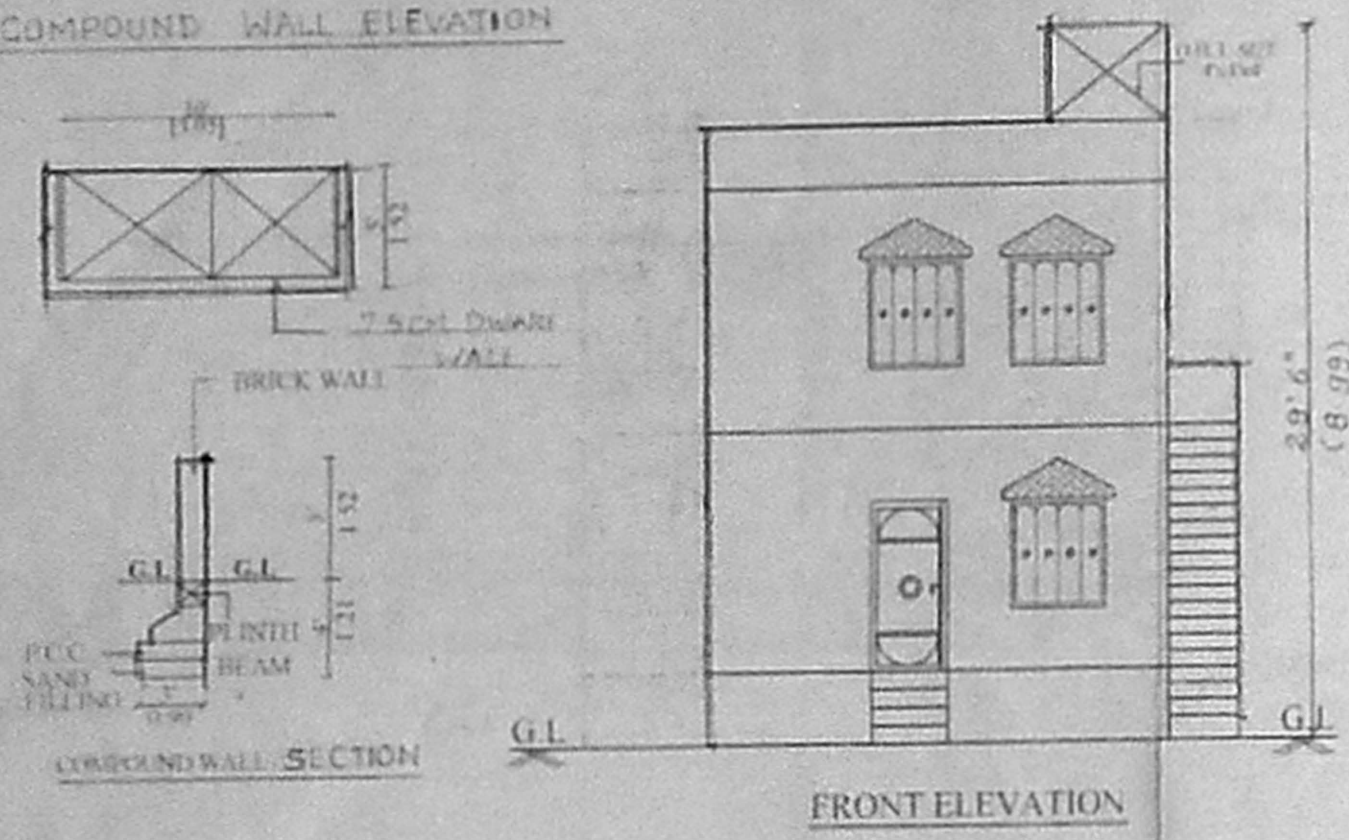

செ. என். வ. சி. குமார் டி. பி. சி. குமார்
 A/1345/945/2006
 திட்ட வரைபட அனுமதி எண்
 ஒப்பளிசெய்யப்பட்டது
 இவ்வனுமதிக்க கடித எண் A/15748/2005
 15.12.06
 உறுப்பினர் செயலகம்
 சென்னை - 600 008.
 SECTION ON B-B

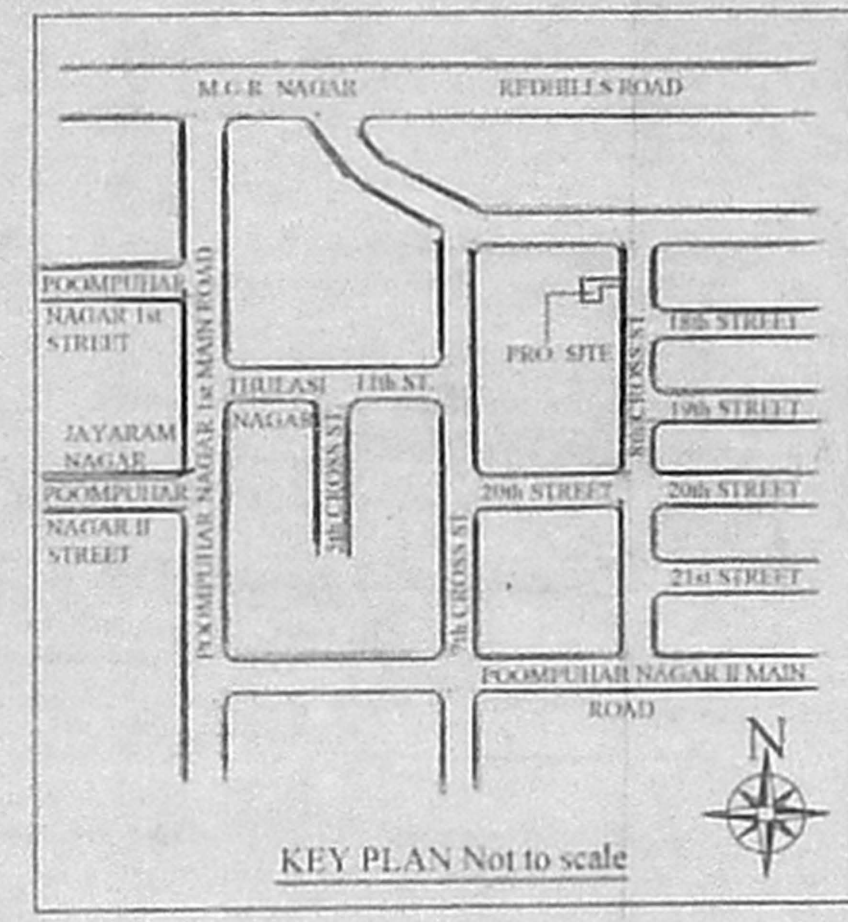

SCHEDULES OF JOINERIES

D DOOR	4'0" x 7'0"	1.22 x 1.0
D1 DOOR	3'0" x 7'0"	0.91 x 1.0
D2 DOOR	2'0" x 7'0"	0.61 x 1.0
VI WINDOW	4'0" x 4'6"	1.22 x 1.37

CMDA A CHANNEL
 A.No. A/15748/2005
 Scrutiny Plan / Revised Plan
 P. A. K. S. Details Rp-11

PL. EXTENT	1450.00	154.70
PRO. GF	554.75	55.02
PRO. FF	554.75	55.02
TOTAL	1109.50	108.18

P.C. 58.25% F.S.I. 0.68

COLOUR INDEX

PROPOSED	○
ROAD	○
BOUNDARY	○

59x43.5
 OWNER :

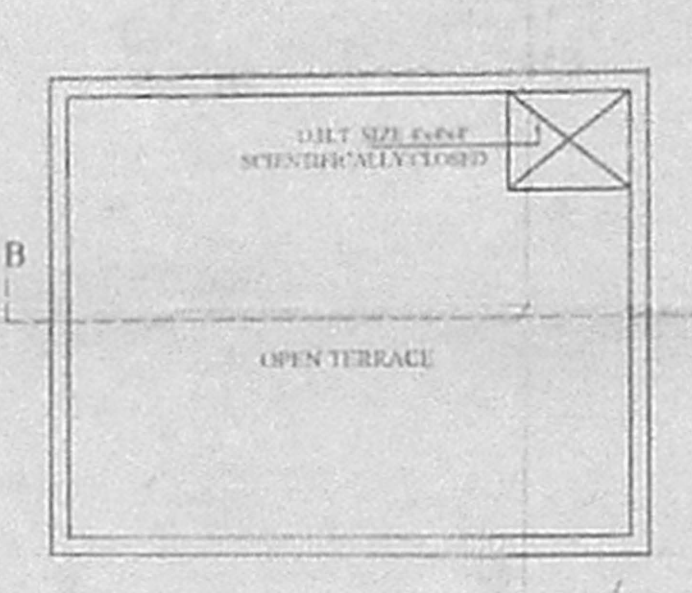
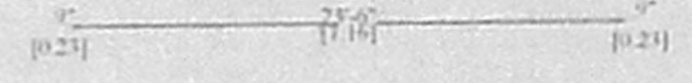
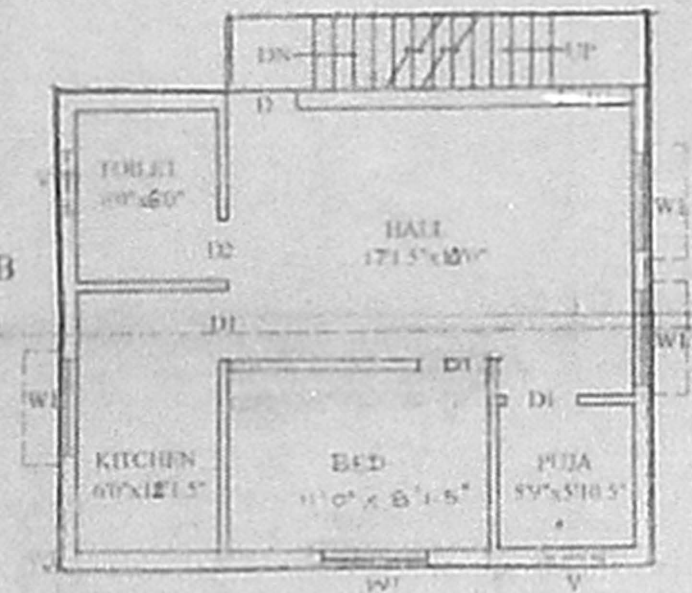
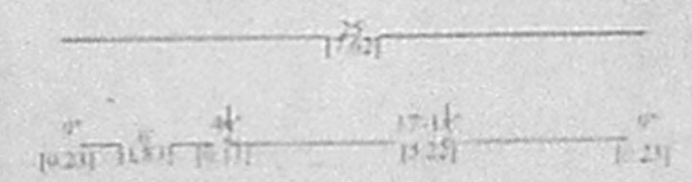
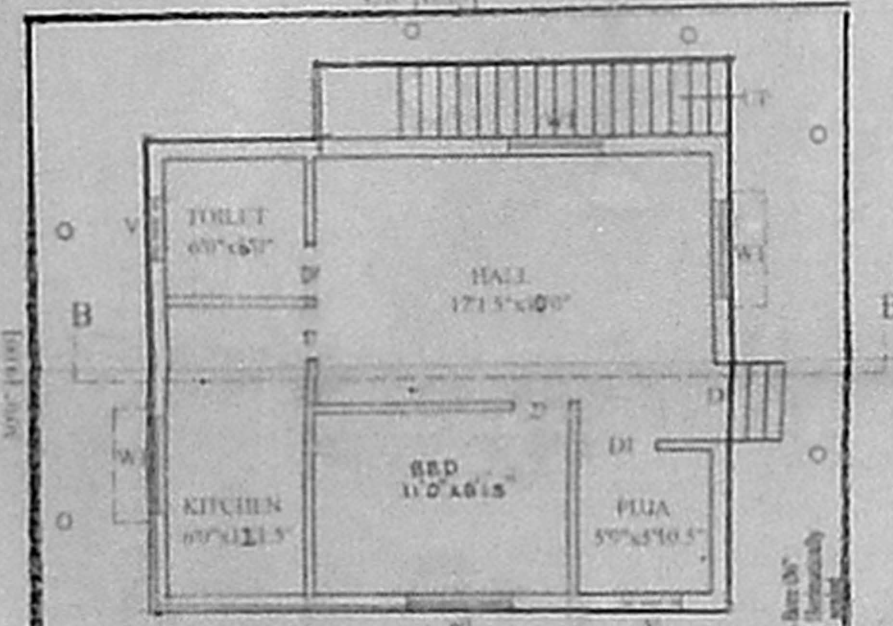
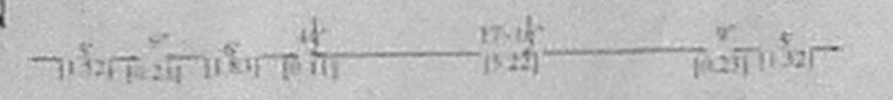

FIRST FLOOR PLAN

TERRACE FLOOR PLAN

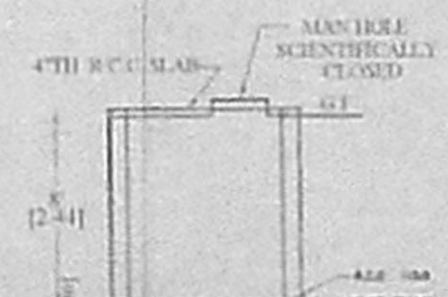
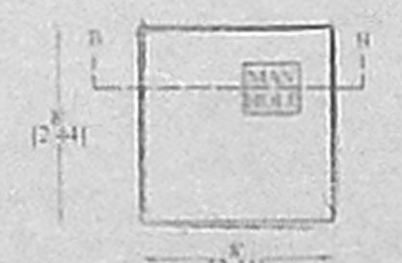
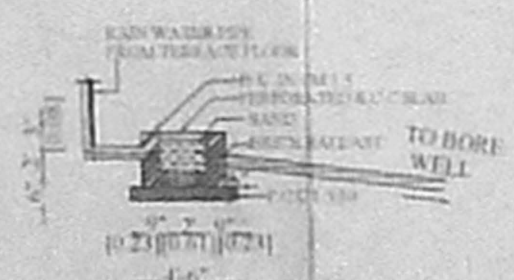
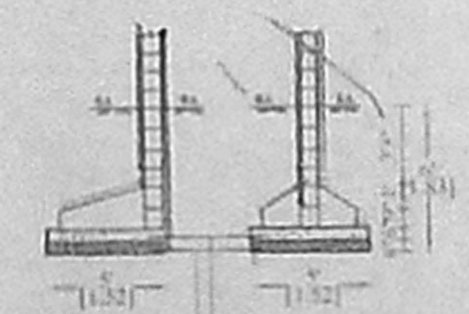
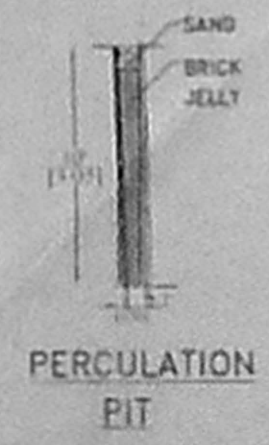

PERCOLATION PIT

SITE/GROUND FLOOR PLAN

END WALL DETAILS FOUNDATION DETAILS

RAIN WATER COLLECTS FROM TERRACE TO WELL

PLAN DETAILS OF SUMP

SECTION ON "B-B"

LICENSED SURVEYOR

K. Suresh Kumar
 K. SURESH KUMAR, D.C.E.
 Consulting Civil Engineer & Licensed Surveyor
 Corporation of Chennai, Regn No. 907
 (No. 7/2, Thiruvengadam Street, Votri Nagar
 Peravallur, Chennai - 600 092
 Cell: 98410 88565, Ph: 2671 3580 (Res)

CONSULTANT

RESIDENTIAL PLANNERS & ENGINEERS
 NO. 127, PAPER MILLS ROAD
 (FIRST FLOOR)
 PERAVALLUR, CHENNAI - 62
 OFF: 26701043,
 CELL: 9841088565